

Revised plan II
A/11865/195

PLAN SHOWING THE PROPOSED
CONSTRUCTION OF A RESIDENTIAL
BUILDING IN PLOT No. 9/1, S.No. 2559/2
MUTHU (GRAMANI) STREET,
MYLAPORE, MADRAS 4. MADRAS
CORPORATION DIVISION NO. 146

SCALE: 1 INCH = 8 FEET (OR) 1:100

JOINERY

D	DOOR	3'-3" x 7'-0"	1.00 x 2.14
D ₁	DOOR	3'-0" x 7'-0"	0.91 x 2.14
D ₂	DOOR	2'-6" x 7'-0"	0.76 x 2.14
W	WINDOW	6'-6" x 4'-6"	1.98 x 1.37
W ₁	WINDOW	4'-0" x 4'-6"	1.22 x 1.37
W ₂	WINDOW	3'-0" x 4'-6"	0.91 x 1.37
V	VENTILATOR	3'-0" x 2'-0"	0.91 x 0.61

SPECIFICATION

FOUNDATION WITH BRICK FOOTING OVER SAND
FILLING AND P.C.C. 1:4:8
BRICK WORK IN CM 1:6 AND PLASTERING
IN CM 1:4
ALL R.C.C. WORKS ARE IN CC 1:2:4 WITH
SUITABLE REINFORCEMENT

COLOUR INDEX

PROPOSED	
ROAD	
SITE BOUNDARY	

PLOT AREA : 2259 (OR) 210 M²
G.F. AREA LUMBER : 1034 SFT (OR) 96.02 M²
F.F. AREA : 921 SFT (OR) 85.56 M²
TOTAL : 1955 SFT (OR) 181.58 M²
COVERAGE : 45% F.S.I. 0.86

OWNER

Dr. R. VENUGOPAL, I.E.S.
CORPORATION OF MADRAS
Civil & Sanitary Engineering Consultant
Licensed Surveyor, Class-I No. 320
Licensed Plumber Class-I Metro Water
Board No. Water Supply No.
B. Nallakonda Street, Nanganallur (Lake Area)
Officiale of Corporation Girls Higher Secondary School
MADRAS - 600 034.

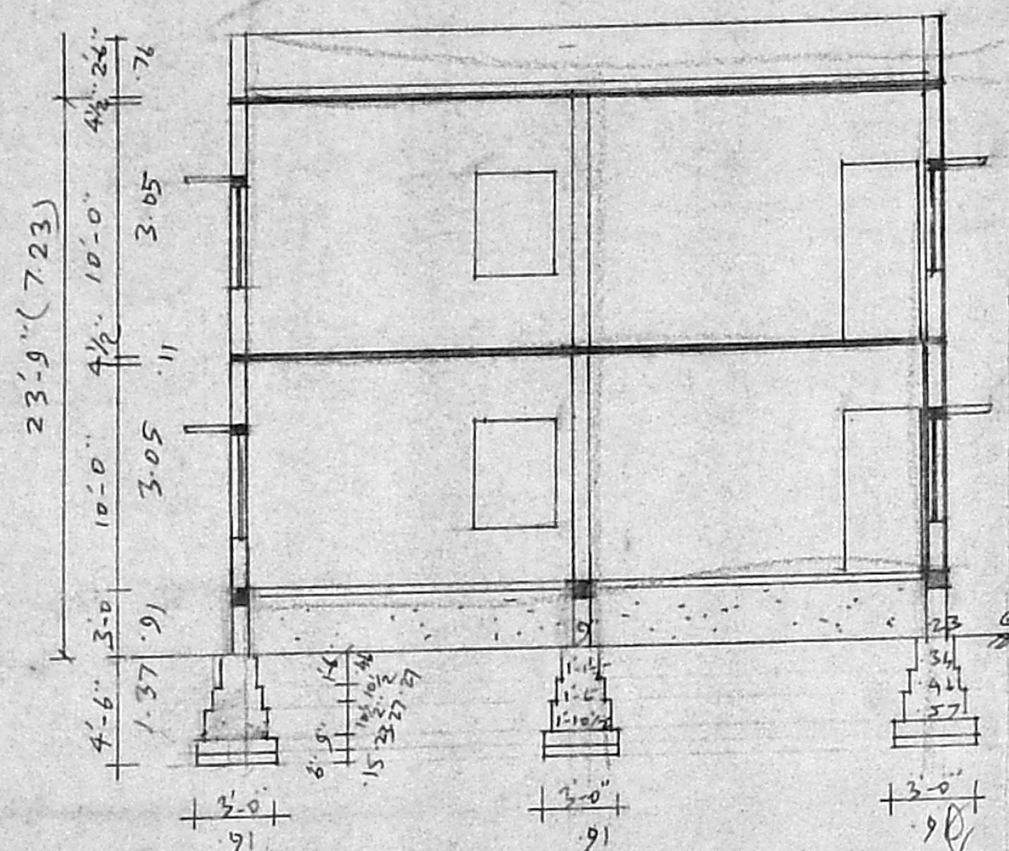
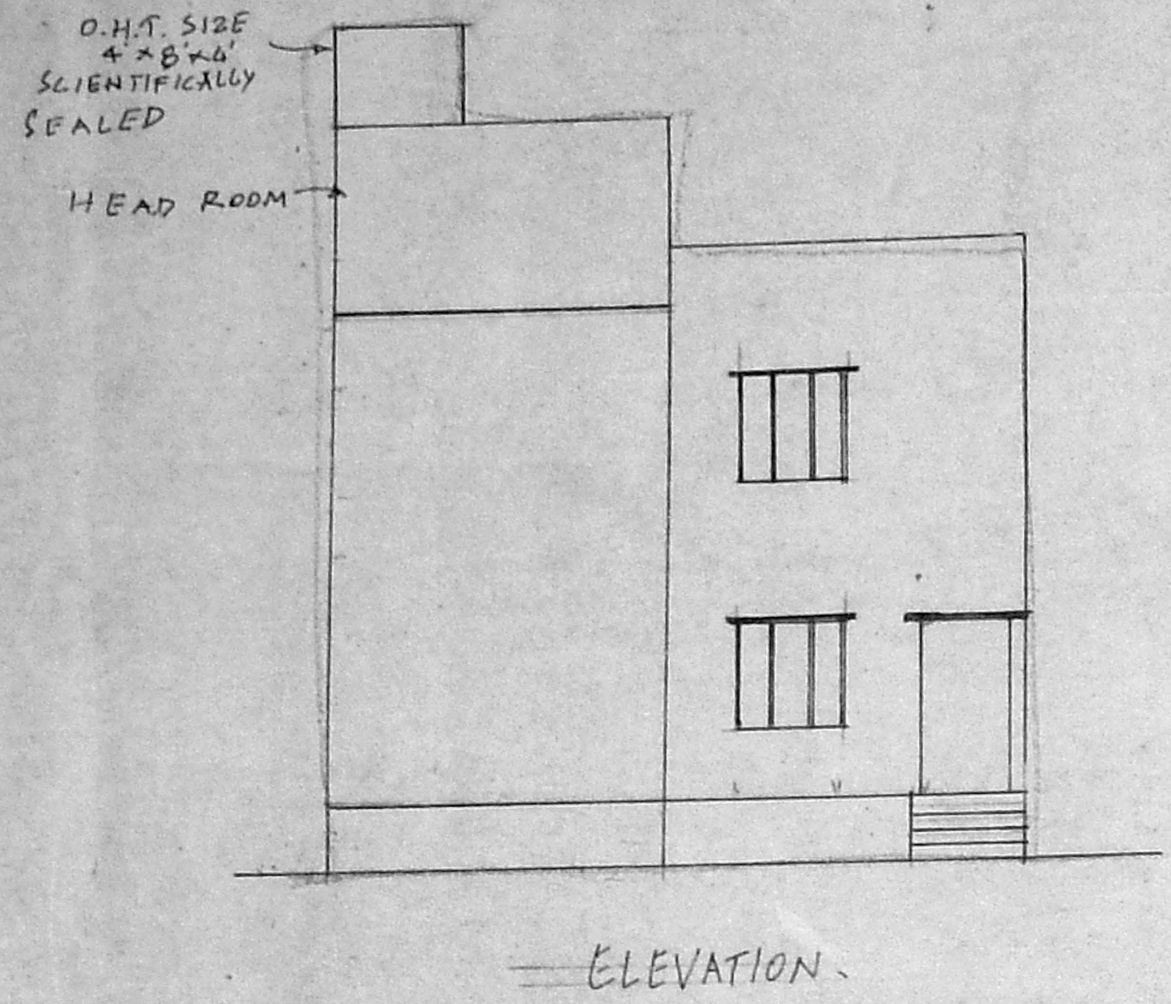

A/19239/619/195
Planning Permit No. _____
APPROVED
SUBJECT TO THE CONDITIONS IN
THIS OFFICE LETTER.
No. A/11865/195 Date. 9-9-95
FOR MEMBER SECRETARY
MADRAS METROPOLITAN
DEVELOPMENT AUTHORITY
MADRAS - 600 008.

